

# Jeopardy

**Intro To Animal Science**

Cattle	Poultry	Swine	Breeds	Bonus X 2
<u>10</u>	<u>10</u>	<u>10</u>	<u>10</u>	<u>10</u>
<u>20</u>	<u>20</u>	<u>20</u>	<u>20</u>	<u>20</u>
<u>30</u>	<u>30</u>	<u>30</u>	<u>30</u>	<u>30</u>
<u>40</u>	<u>40</u>	<u>40</u>	<u>40</u>	<u>40</u>
<u>50</u>	<u>50</u>	<u>50</u>	<u>50</u>	<u>50</u>

# Question 1 - 10

- What is a Steer?

# Answer 1 – 10

- Young castrated male bovine



# Question 1 - 20

- What is a Heifer?

# Answer 1 – 20

- Young cow that hasn't given birth



# Question 1 - 30

- What breed of Cattle is this?



# Answer 1 – 30

- Hereford





# Question 1 - 40

- Where is the Brisket, Dewlap, and Elbow located at?

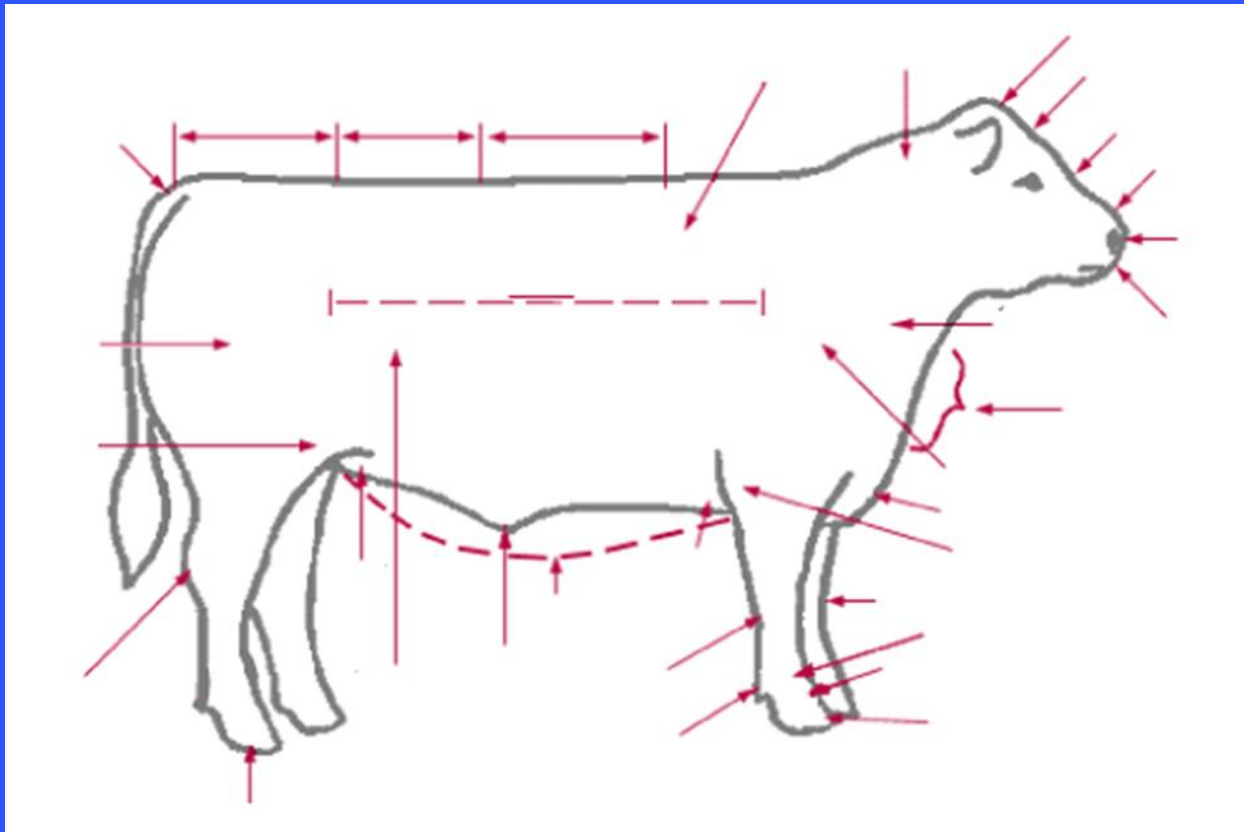

# Answer 1 – 40

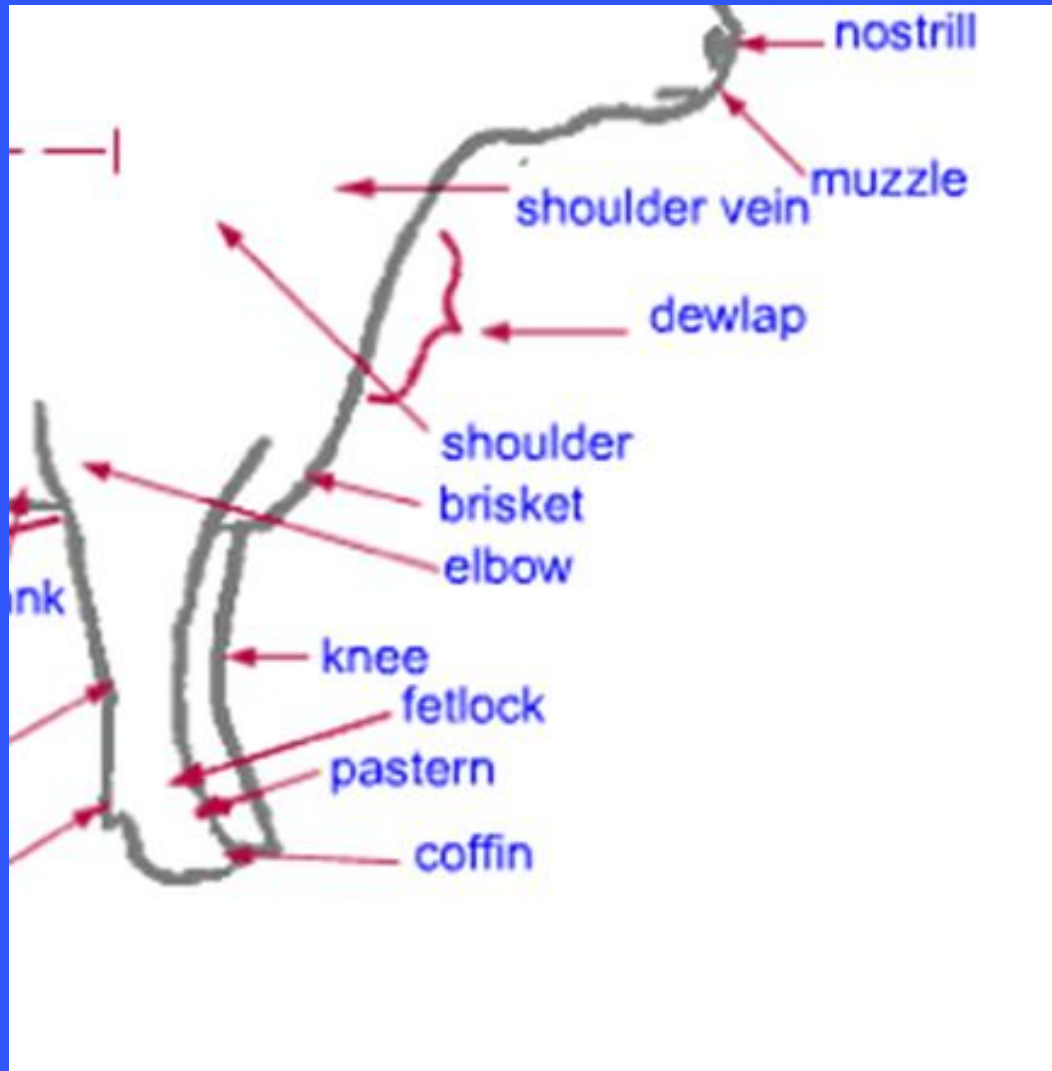

# Question 1 - 50

- Where is the Hock, Stifle, and Quarter located at on Beef Cattle?

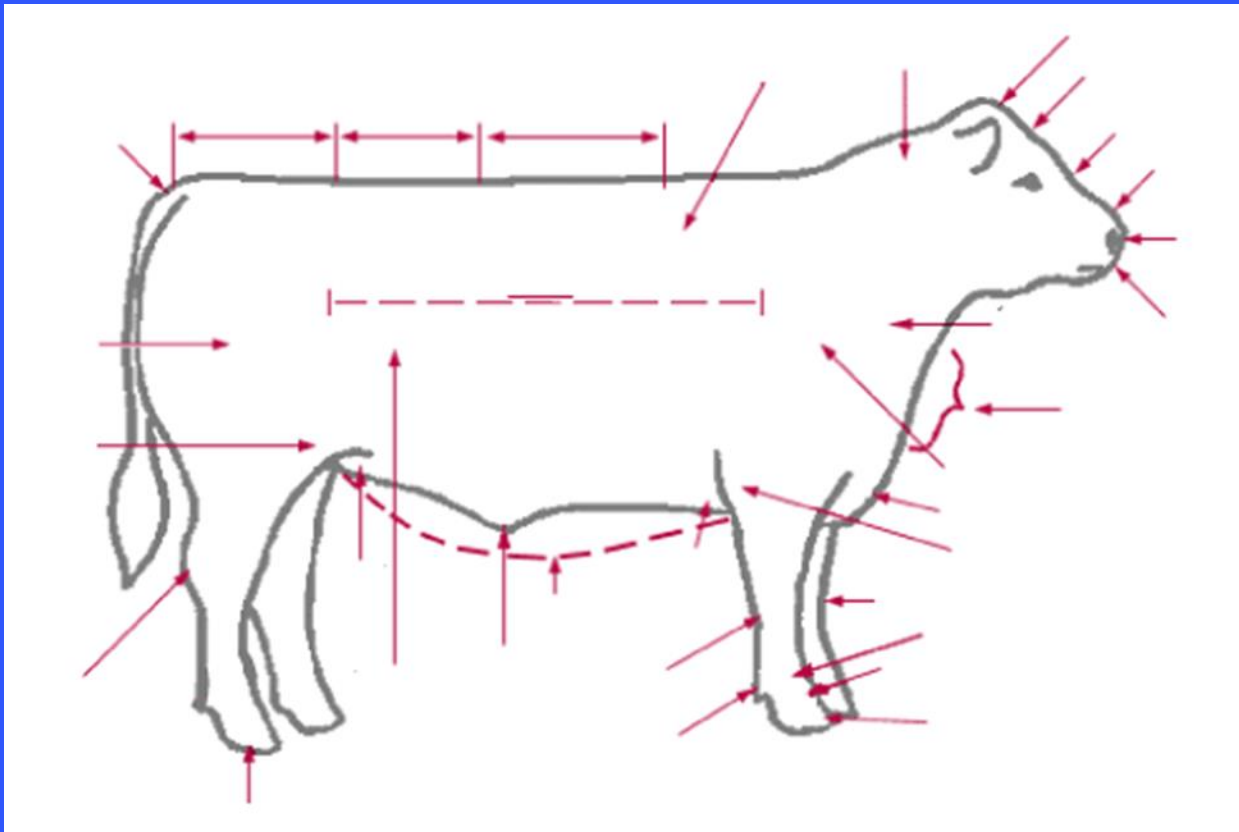

# Answer 1 – 50

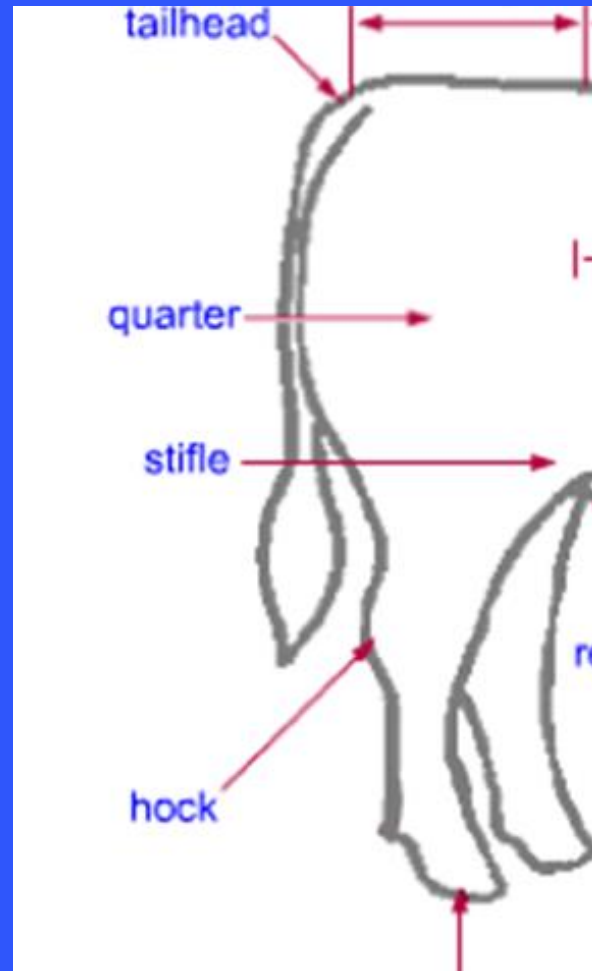

# Question 2 - 10

- What is a Pullet?

# Answer 2 – 10

- Immature female chicken



# Question 2 - 20

- Which breed is this?



# Answer 2 – 20

- White Leghorn





# Question 2 - 30

- What is a Cockrel?

# Answer 2 – 30

- Immature Male chicken



# Question 2 - 40

- Where are the greater sickles, lesser sickles, and saddle located?

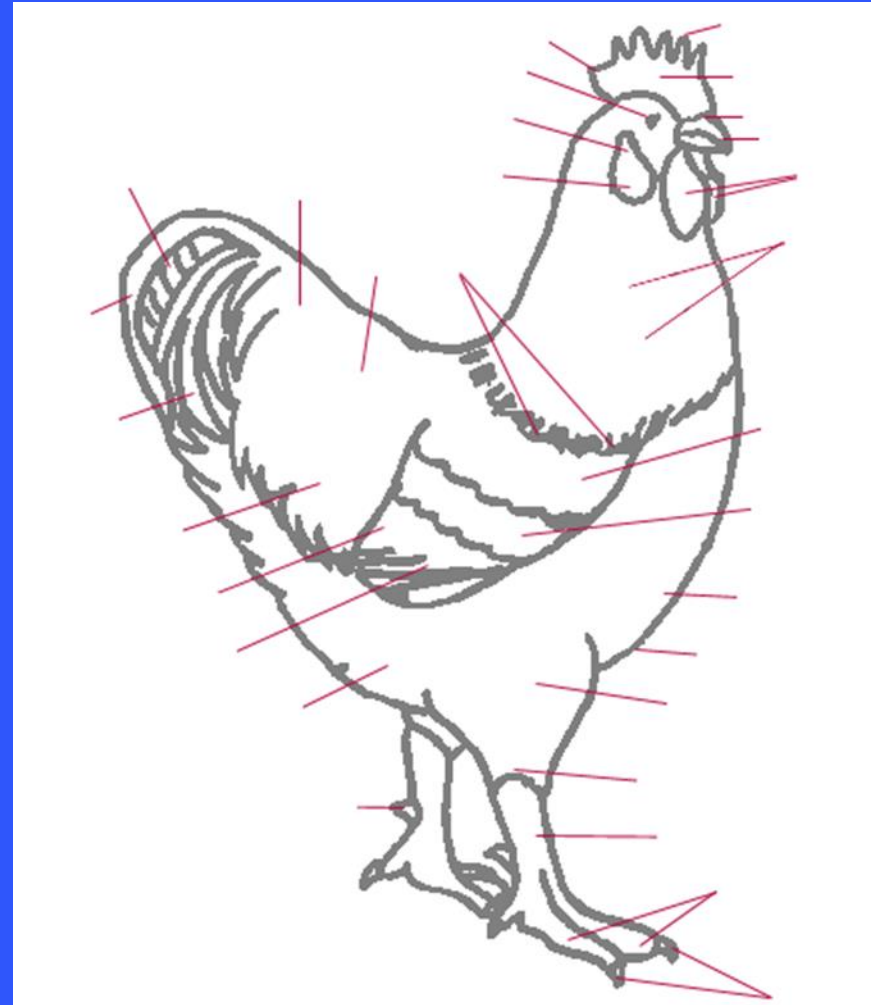

# Answer 2 – 40

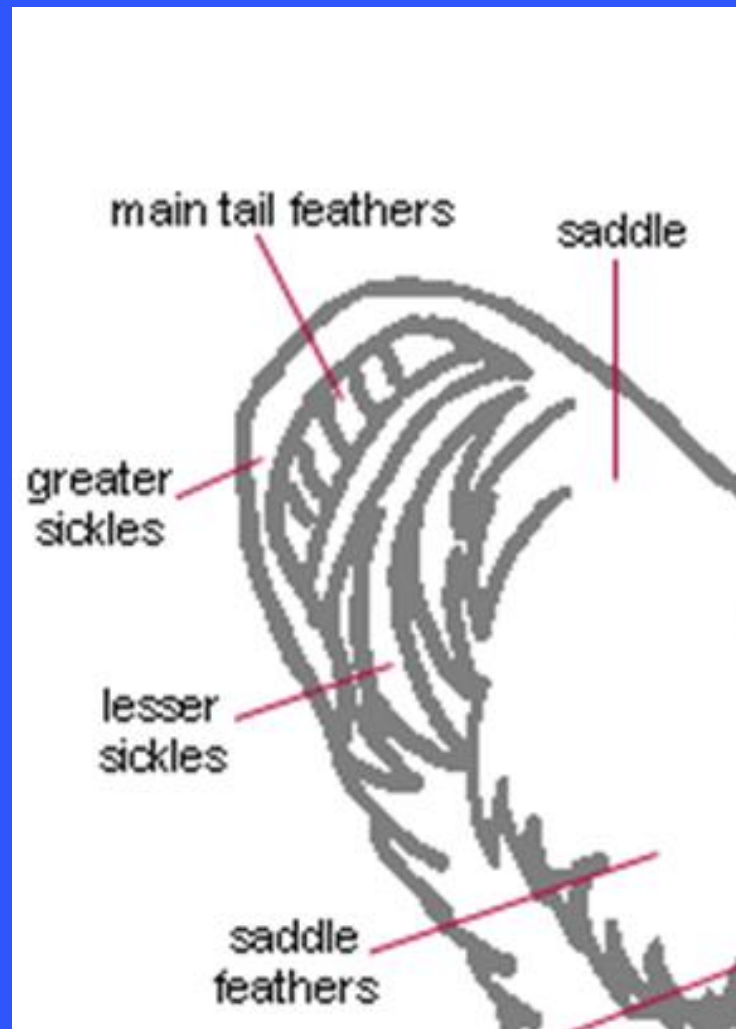

# Question 2 - 50

- Where is the Wattles, hackle, and the single comb located?

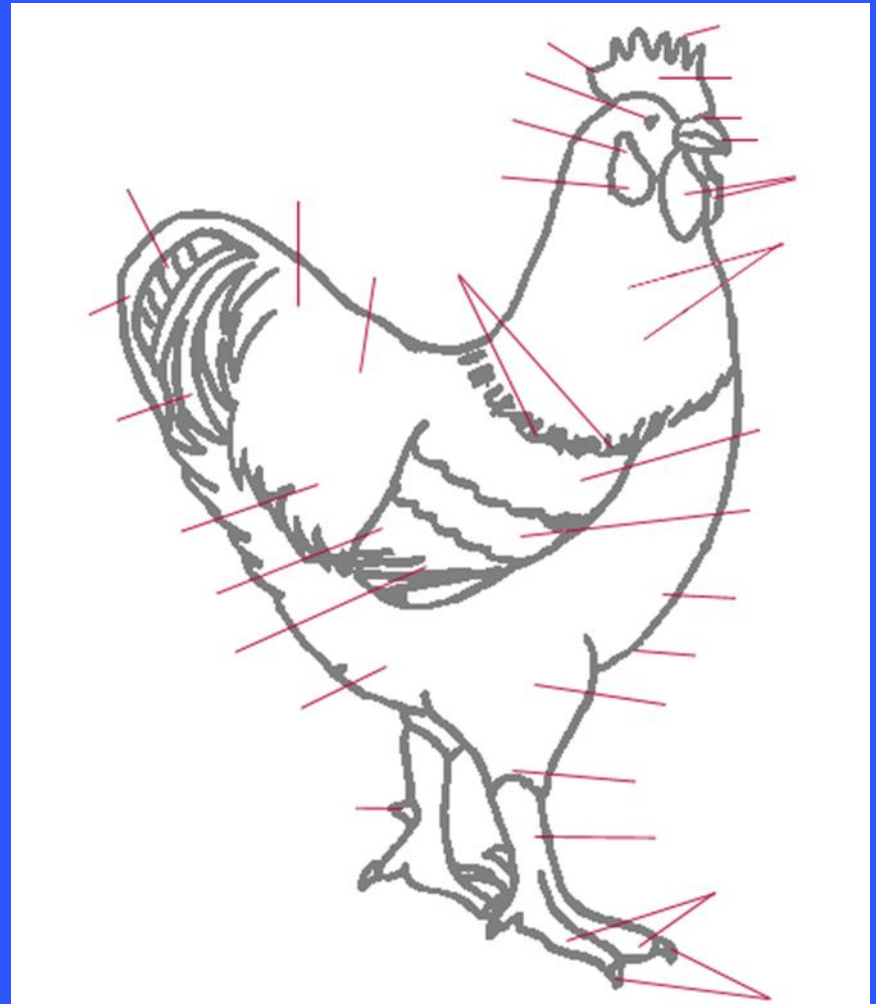

# Answer 2 – 50

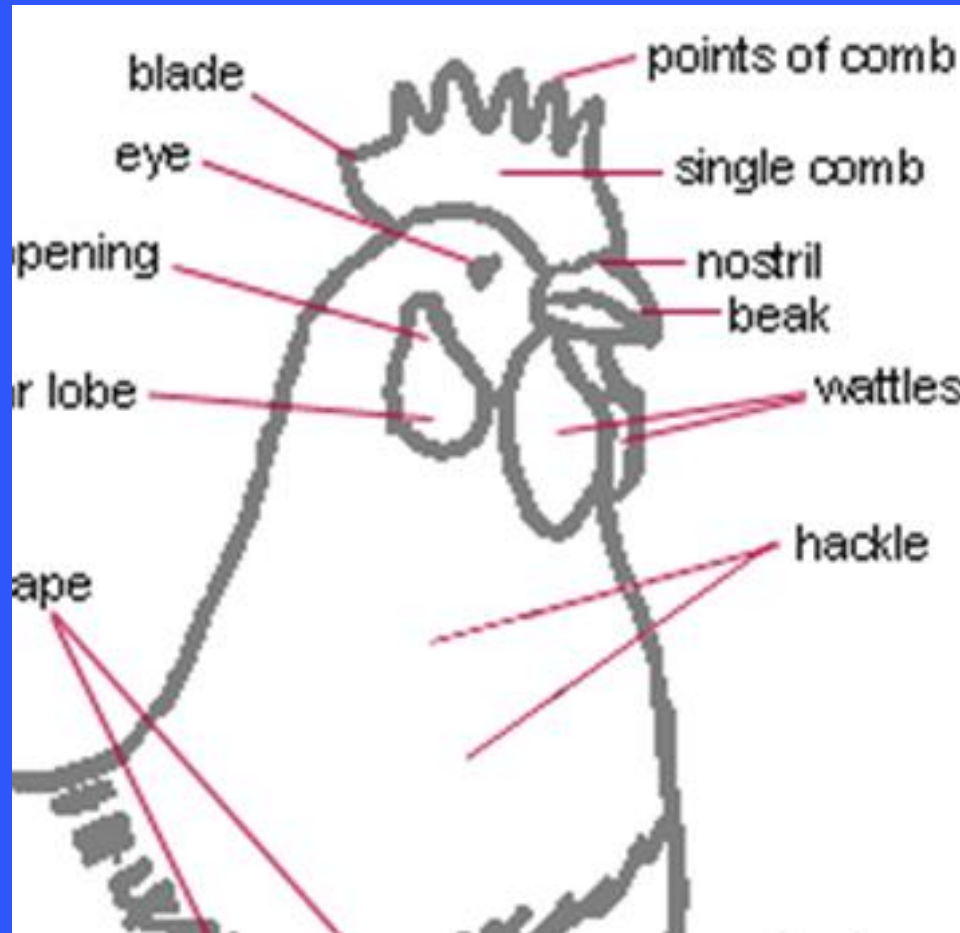

# Question 3 - 10

- What is a Boar?

# Answer 3 – 10

- Intact male swine





# Question 3 - 20

- Which breed is this?



# Answer 3 – 20

- Duroc



# Question 3 - 30

- What is a barrow?

# Answer 3 – 30

- Young castrated male swine



# Question 3 - 40

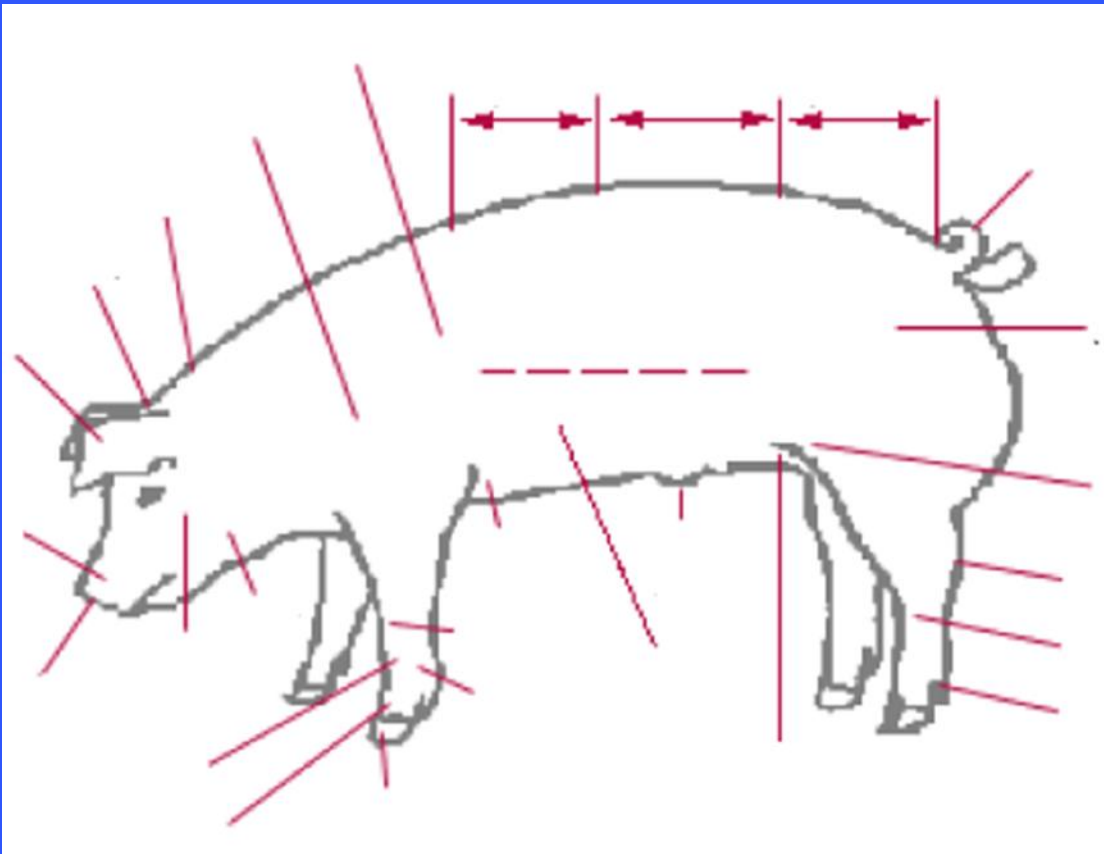

- Where is the back, loin, and rump located?

# Answer 3 – 40

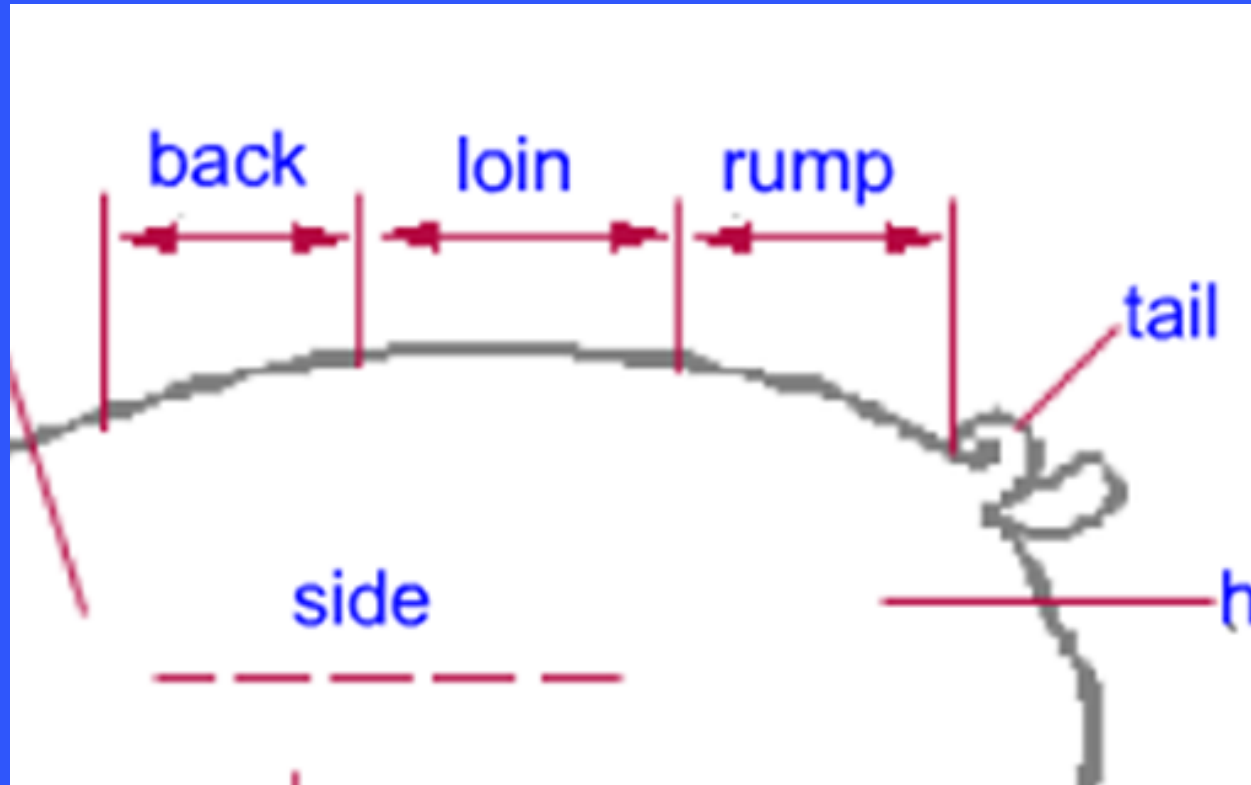

# Question 3 - 50

- Where is the Foreflank, knee, and fetlock located at on swine?

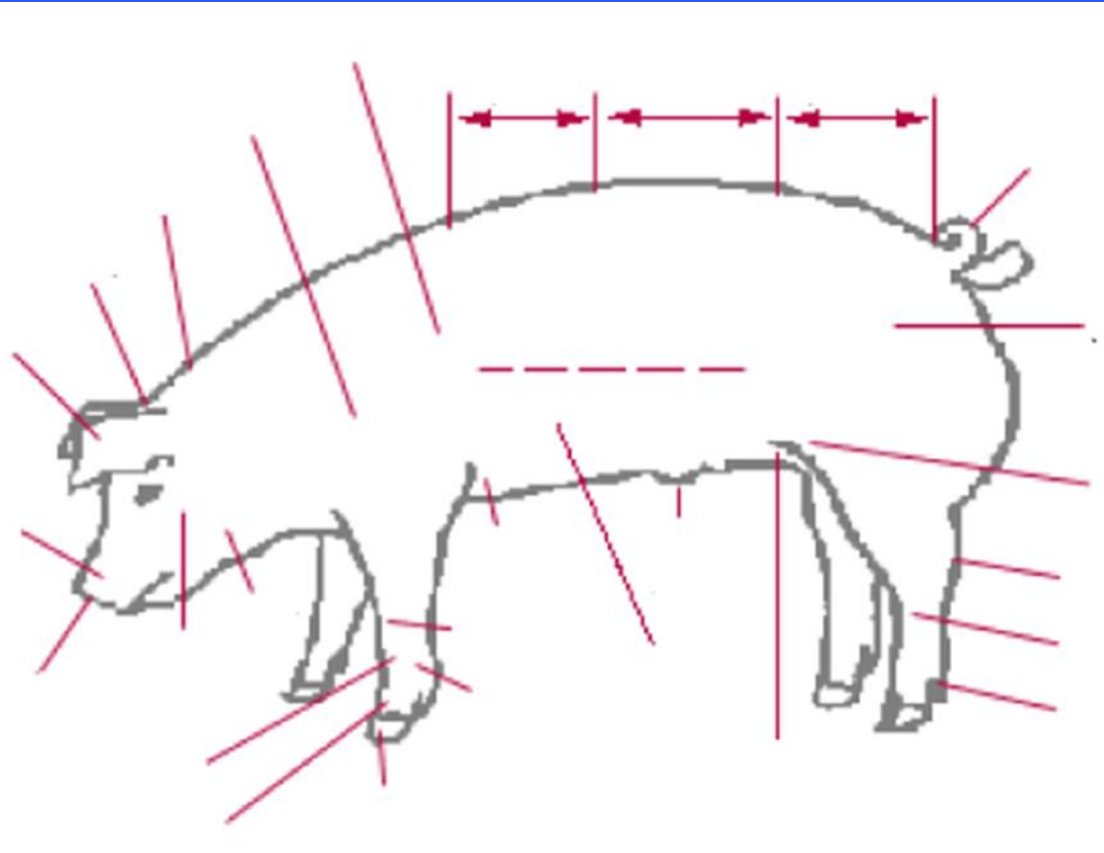

# Answer 3 – 50

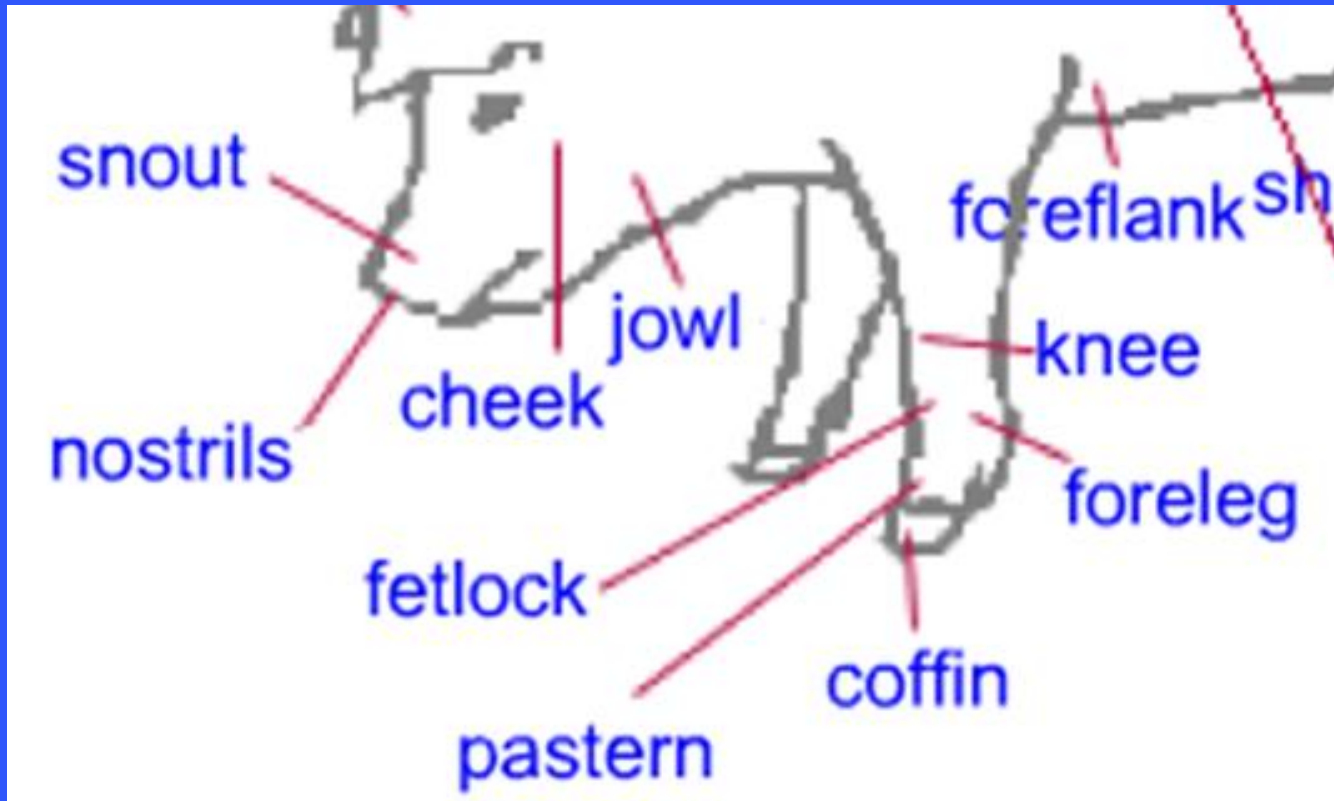



# Question 4 - 10

- Which breed is this?



# Answer 4 – 10

- Angus





# Question 4 - 20

- Which breed of poultry is this? What is it used for?



# Answer 4 – 20

- Road Island Red, dual purpose meat and eggs



# Question 4 - 30

- Which breed is this? Dairy or beef cattle?



# Answer 4 – 30

- Shorthorn, beef





# Question 4 - 40

- Which breed of swine is this?

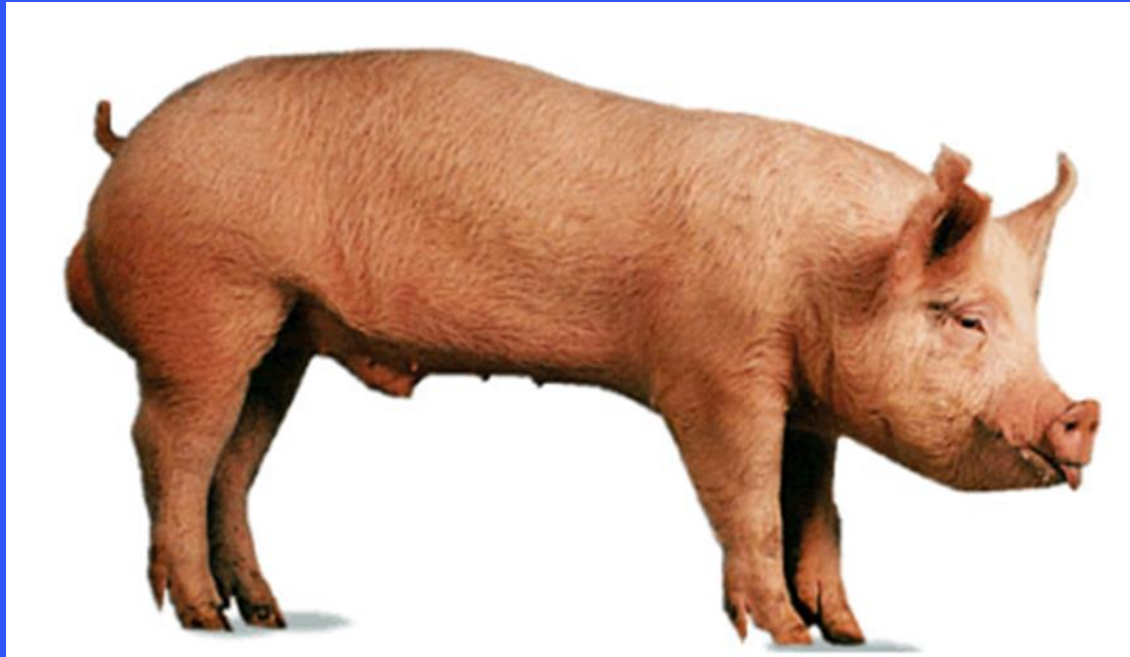

# Answer 4 – 40

- Yorkshire





# Question 4 - 50

- Which breed is this? Dairy or beef cattle?

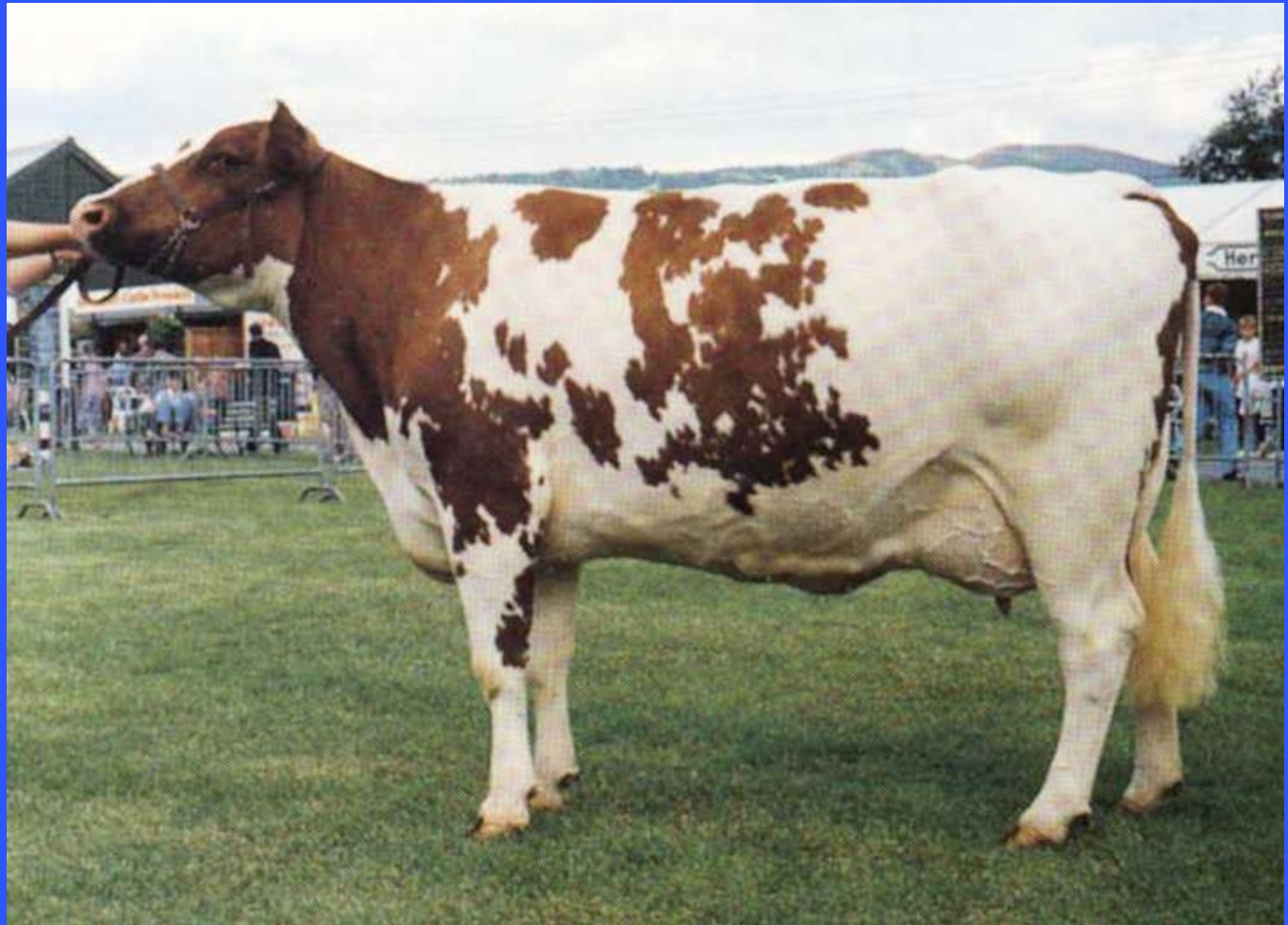

# Answer 4 – 50

- Ayrshire, Dairy

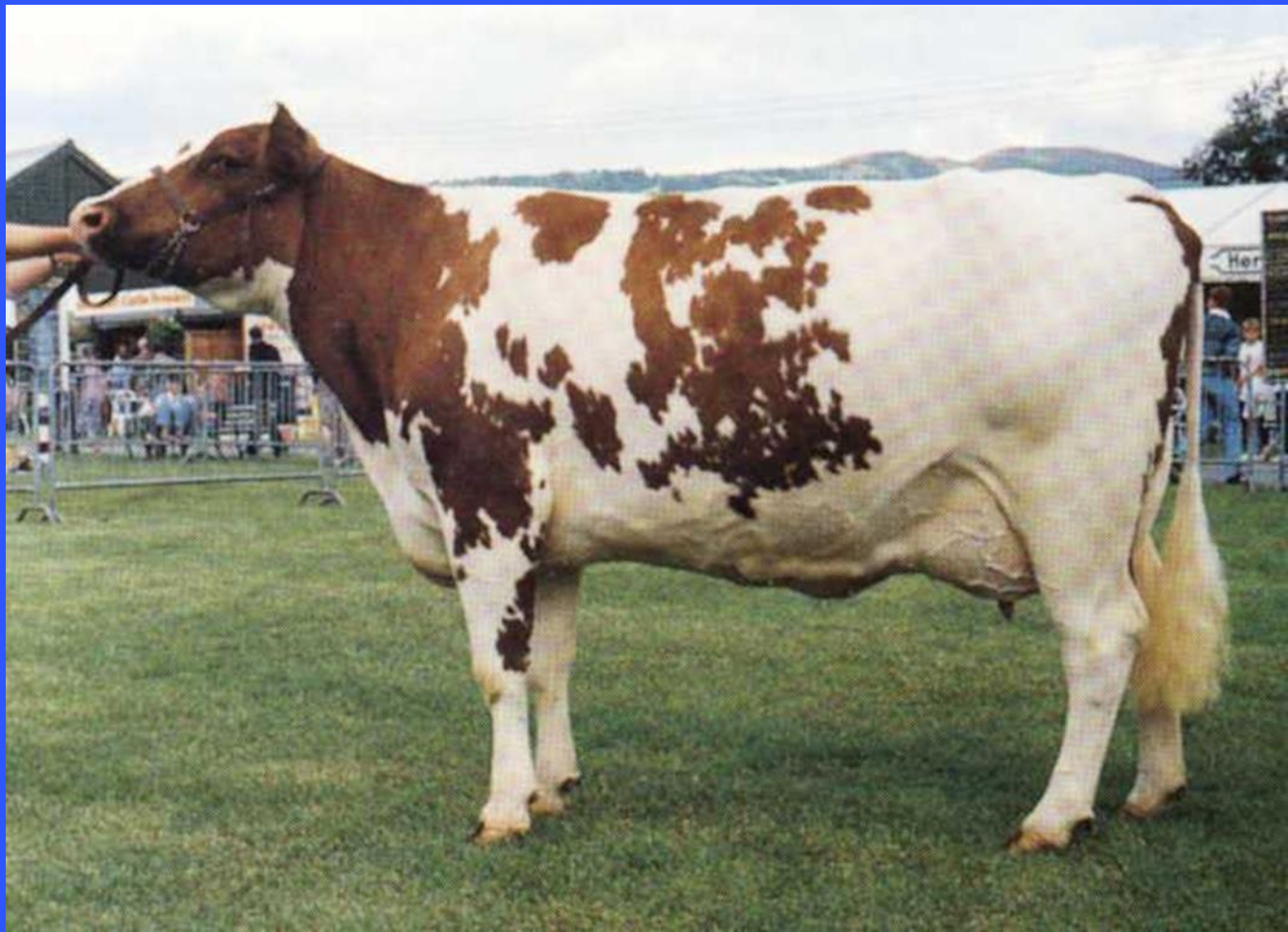

# Question 5 - 10

- What is a Gilt?

# Answer 5 – 10

- A female swine that hasn't had babies



# Question 5 - 20

- What is a Tom?

# Answer 5 – 20

- Male Turkey that has not been castrated



# Question 5 - 30

- What is a Stag?

# Answer 5 – 30

- Older castrated bovine





# Question 5 - 40

- Where are the Wing bay (secondaries), the primaries, and fluff located at?

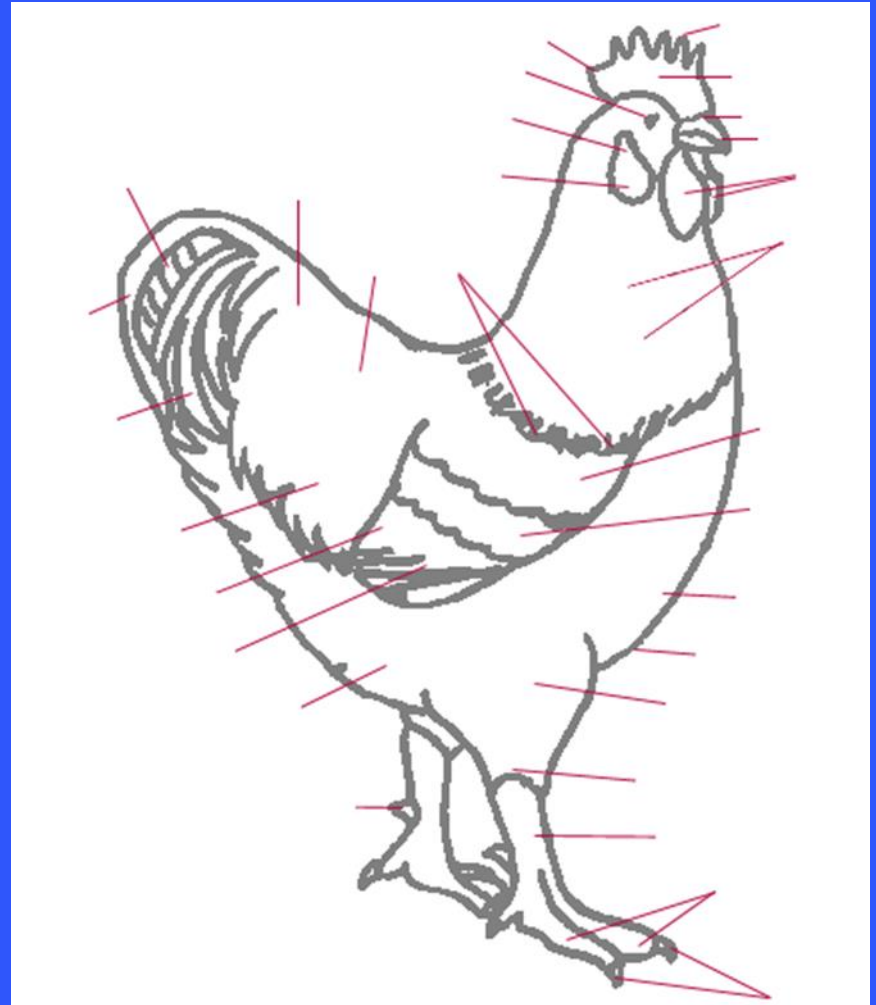

# Answer 5 – 40

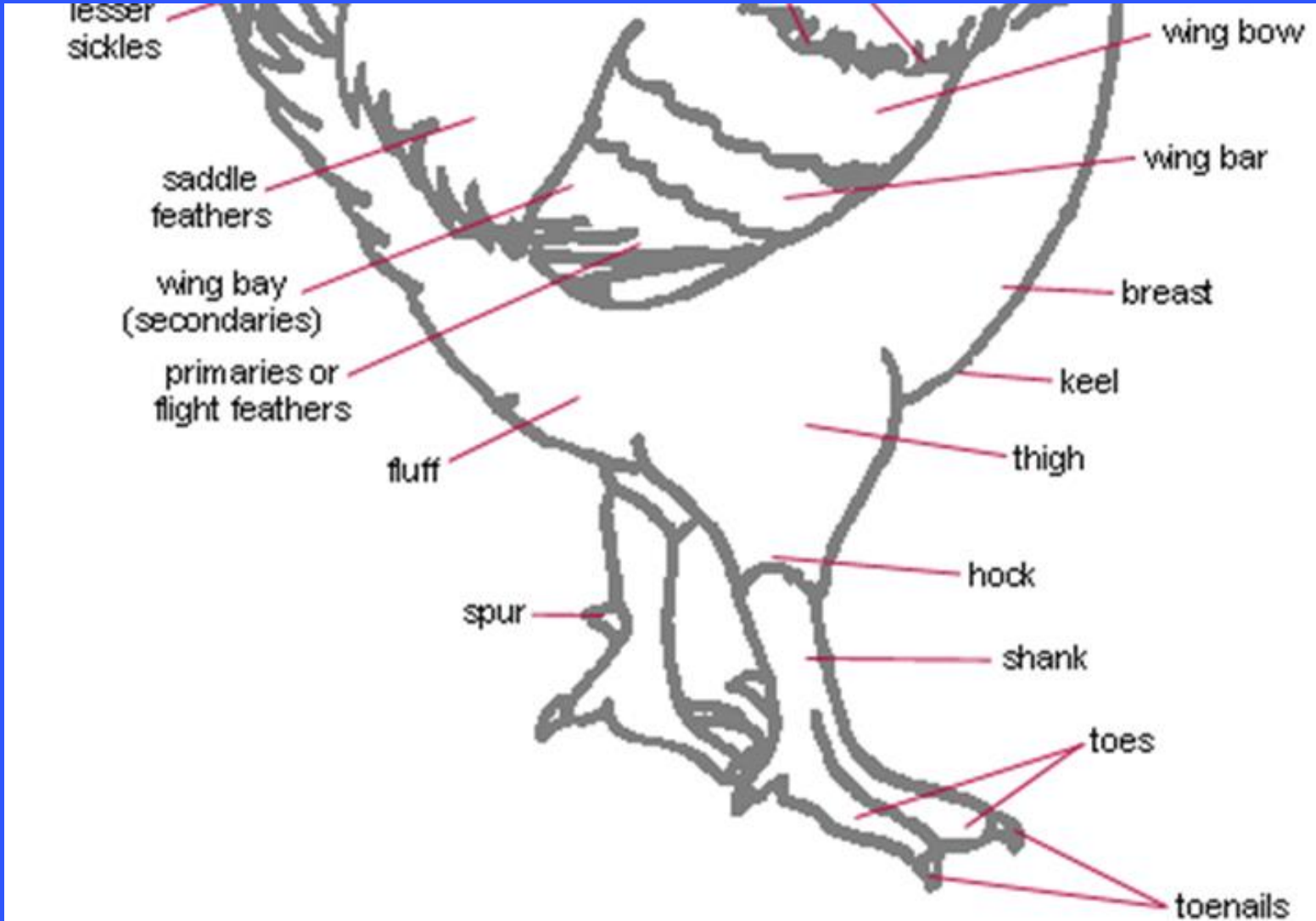

# Question 5 - 50

- Draw pig and litter number 79-5

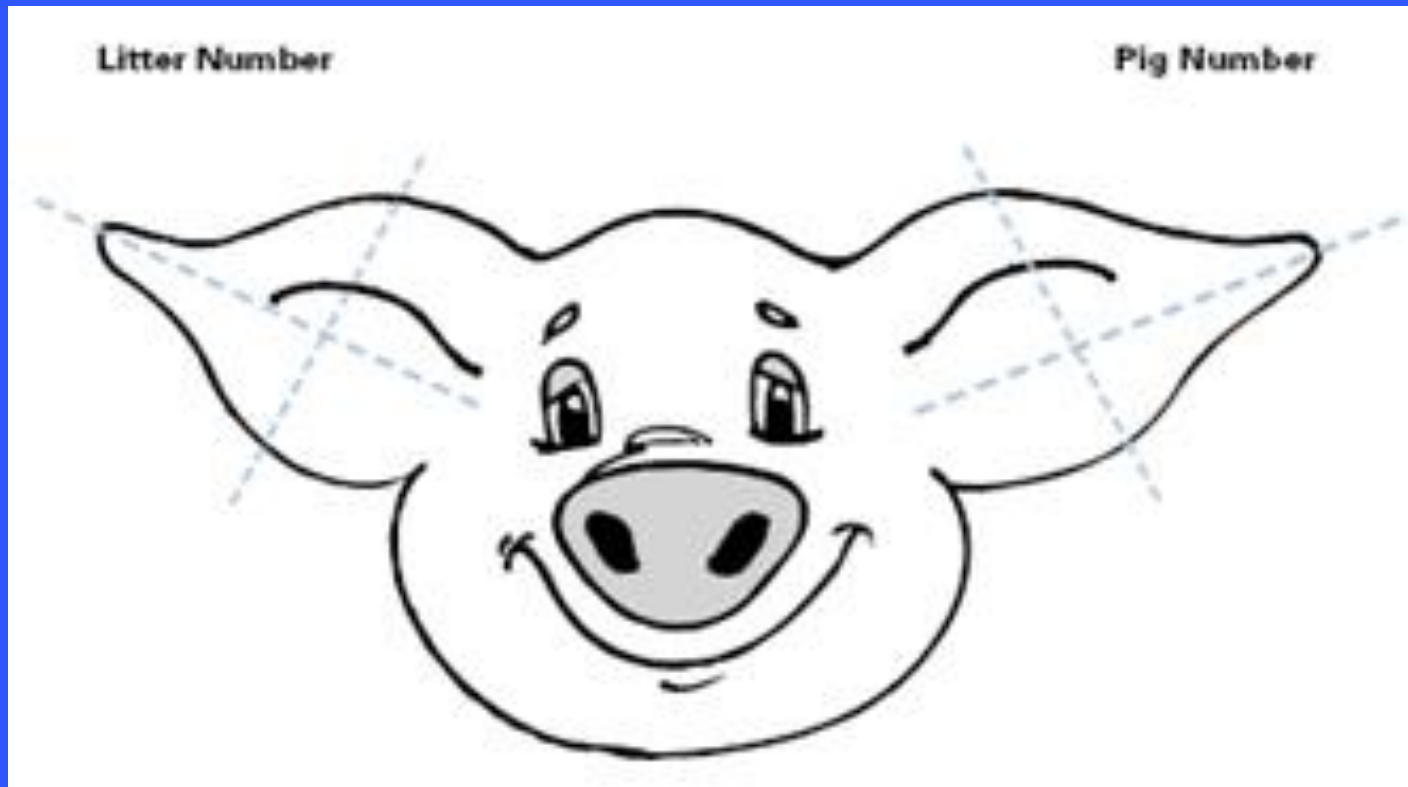

Answer 5 – 50

